

17' Please include the title of this work on the Performing Right Society's returns whenever it is publicly performed

0. 1036

A GAL IN CALICO

242

Words by
LEO ROBIN

Arranged by RAY DAVIES

Music by
ARTHUR SCHWARTZ

1st E \flat Alto Sax

Moderato
1st Tpt.

A UNIS. SOLI

B UNIS. SOLI

Copyright 1946 by Remick Music Corporation, New York. All rights reserved
London, England: B. FELDMAN & CO., LTD. 129, Shaftesbury Avenue, W. C. 2.

1st E \flat Alto Sax

177

Please include the title of this work on the Performing Right Society's returns whenever it is publicly performed

O. 1036

A GAL IN CALICO 242

Words by
LEO ROBIN

Arranged by RAY DAVIES

Music by
ARTHUR SCHWARTZ

2nd E♭ Alto Sax

Moderato

Copyright 1946 by Remick Music Corporation, New York.
London, England: B. FELDMAN & CO LTD

Please include the title of this work on the Performing Right Society's returns whenever it is publicly performed

O. 1036

A GAL IN CALICO 242

Words by
LEO ROBIN

Arranged by RAY DAVIES

Music by
ARTHUR SCHWARTZ

1st B \flat Tenor Sax.

Moderato

A unis. Soli *f*

mf *mp*

mp Soli *mf*

mf B *mf*

Soli *mp* *mf*

1 *mf* C Soli *mp*

2 *mf* D Soli *mf*

Tutti unis.

unis. Tutti

Copyright 1916 by Remick Music Corporation, New York.

All rights reserved

London, England: B. FELDMAN & CO., LTD. 129, Shaftesbury Avenue, W. C. 2.

0. 1036

A GAL IN CALICO

242

Words by
LEO ROBIN

Arranged by RAY DAVIES

Music by
ARTHUR SCHWARTZ

2nd B \flat Tenor Sax

Moderato

Copyright 1946 by Remick Music Corporation, New York.

All rights reserved

London, England: B. FELDMAN & CO. LTD. 129, Shaftesbury Avenue, W. C. 2.

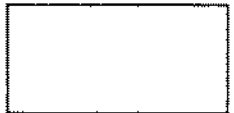

Moderato

152

Please include the title of this work on the Performing Right Society's returns whenever it is publicly performed

0.1036

A GAL IN CALICO 242

Words by
LEO ROBIN

Arranged by RAY DAVIES

Music by
ARTHUR SCHWARTZ

1st B \flat Trumpet

Moderato

Copyright 1946 by Remick Music Corporation, New York. All rights reserved
London, England: B. FELDMAN & CO., LTD. 129, Shaftesbury Avenue, W. C. 2.

100

Please include the title of this work on the Performing Right Society's returns whenever it is publicly performed

0.1036

A GAL IN CALICO 242

Words by
LEO ROBIN

Arranged by RAY DAVIES

Music by
ARTHUR SCHWARTZ

2nd B \flat Trumpet

Moderato

A Cup mute

B

Copyright 1916 by Remick Music Corporation, New York. All rights reserved
 London, England: B. FELDMAN & CO., LTD. 129, Shaftesbury Avenue, W. C. 2.

107

Please include the title of this work on the Performing Right Society's returns whenever it is publicly performed

O. 1036

A GAL IN CALICO 242

Words by
LEO ROBIN

Arranged by RAY DAVIES

Music by
ARTHUR SCHWARTZ

3rd B \flat Trumpet

Moderato

A

Cup mute

B

Open

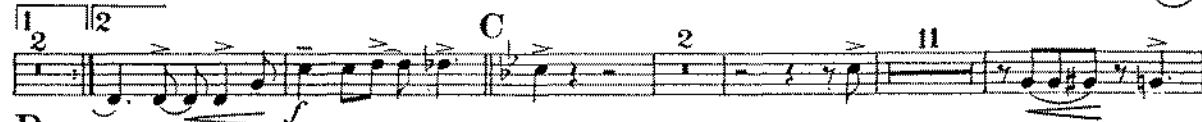
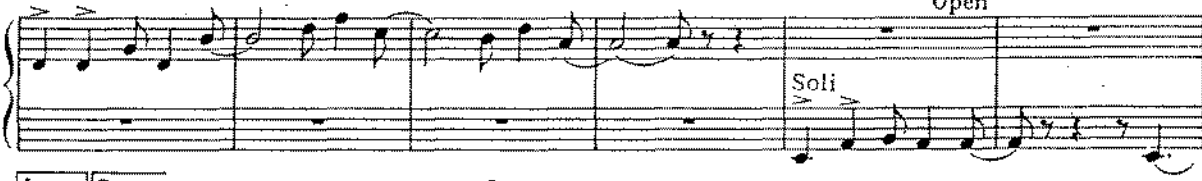

Copyright 1946 by Remick Music Corporation, New York.

All rights reserved

London, England: B. FELDMAN & CO., LTD. 129, Shaftesbury Avenue, W. C. 2.

MODERATO

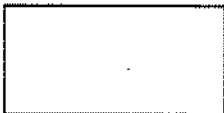

153

Please include the title of this work on the Performing Right Society's returns whenever it is publicly performed

0.1036

A GAL IN CALICO 242

Words by
LEO ROBIN

Arranged by RAY DAVIES

Music by
ARTHUR SCHWARTZ

1st Trombone

Moderato

f

A *Cup mute*

Soli

mf

B

Soli

mf

Open

C

f

mf

D

mf

Tutti

f

Unis

Copyright 1946 by Remick Music Corporation, New York.

All rights reserved

London, England: B. FELDMAN & CO, LTD. 129, Shaftesbury Avenue W.C.2

2ND TRUMPET

A GAL IN CALICO

MODERATO

- Staff 2:** Features a section marked **[A]** and the instruction **CUP NOTE**.
- Staff 4:** Continues the melodic line with slurs and accents.
- Staff 5:** Shows a melodic phrase with slurs and accents.
- Staff 6:** Continues the melodic line.
- Staff 8:** Continues the melodic line.
- Staff 9:** Continues the melodic line.
- Staff 10:** Ends with a whole rest.

3rd Trombone

A GAL IN CALICO

Moderato

Soli

OPEN

f

T.Hi

f

univ

Empty musical staff.

MODERATO

The musical score is written for Bone 4, titled "A GAL IN CALICO". It is in the key of B-flat major and 3/4 time, with a tempo marking of "MODERATO". The score consists of a vocal line and a piano accompaniment. The piano part includes a section marked "CUP MUTE" and a section marked "SOLI". The score is divided into sections A and B. The piano part includes a section marked "CUP MUTE" and a section marked "SOLI". The score is divided into sections A and B.

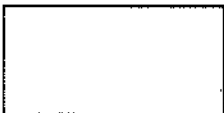

Please include the title of this work on the Performing Right Society's returns whenever it is publicly performed

0.1036

A GAL IN CALICO

242

Words by
LEO ROBIN

Arranged by RAY DAVIES

Music by
ARTHUR SCHWARTZ

153

Piano Conductor

Moderato

D6 Eb6 Fm7 Eb6 Bbm7 Eb13 Eb9 Abmaj9 Fm7 G7 C7 F9 Bb7

A

Saxs

mf
Met a gal in cal-i-co Down in San-ta Fé,

Eb6 Ebmaj7 Fm7 Bb13 Bb13 (b9)

Used to be her Sun-day beau 'til I rode away.

Eb6 Ebmaj7 Fm7 Bb9

Brass

Do I want her, do I want her love? yes, sir-ee!

Eb° Eb6 Fm7 Eb6 Eb° Bb7 Bb13 Fm7 Bb7

Will I win her, will I win her love? wait 'n' see!

Eb° Eb6 Fm7 Eb6 F#7 G7 C+ C7 F9 Fm7 Bb7

Copyright 1946 by Remick Music Corporation, New York.

All rights reserved

London, England: B. FELDMAN & CO, LTD. 129, Shaftesbury Avenue, W. C. 2.

Piano Conductor

B

Saxs

Work-in' with a Ro - de-o, Go from town to town,

E♭6 Ebmaj7 Fm7 B♭13

See most ev-'ry kind of gal, Ev - 'ry kind-a gown, But

E♭6 Ebmaj7 Fm7 B♭9 B♭7

who made my heart sing? Yippee Yi! Yippee Yo! My

E♭6 Eb6 Fm7 Eb6 B♭m7 Eb7 Abmaj9 Fm7 G7 C7 F9 B♭7

lit - tle gal in cal i - co.

E♭6 Fm9 B♭7 Eb6 Cm7 Fm7 B♭13 B♭13

-co.

E♭6 Cm7 Fm7 B♭m7 Eb13 Eb+9 Ab6 Abmaj7 Ab6 Abmaj9 Ab6

B♭m7 Eb Ab Abmaj7 Ab6 Abmaj9 Ab6 B♭m7

Piano Conductor

2nd Tpt. ad lib. Solo

Chord progression: Eb13 Eb+9 Ab° Ab6 Bbm7 Ab6 Ab° Eb9 Bbm7 Eb9

Chord progression: Ab° Ab6 Bbm7 Ab6 Bb7 C7 F+ F7 Bb9 Ab6 Abmaj7 Ab6

Annotations: *f*, *mf*, *l.h.*, *Saxs*, **D**

Chord progression: Abmaj9 Ab6 Bbm7 Eb13 Ab Abmaj9 Ab6 Abmaj9 Ab6

Annotations: *f*, *mf*, *l.h.*

Chord progression: Bbm7 Eb13 Eb+9 Eb7 Ab° Ab6 Bbm7 Ab6 Ebm7 Ab7 Dbmaj9 Bbm7

Annotation: **Tutti**

Chord progression: C7 F7 Bb9 Eb7 Ab6 Ab6

Chord progression: Ab6 Bbm7 Eb7 Dbmaj7 Cm7 Bbm7 Abmaj7

Annotation: **Tutti**

MODERATO

Db Eb6 F#7 Eb6 | Bbm7 / Eb13 Eb9 | Abmaj9 / F#m7 /

f

G7 G7 F9 Bb7 ||: Eb6 / / / | / / / Ebmaj7 | F#m7 / / /

mf **A**

Bb13 / Bb13 (b9) | Eb6 / / / | / / / Ebmaj7 | F#m7 / / /

Bb9 / / / | Eb° Eb6 F#m7 Eb6 | Eb° / / / | Bb7 / / / Bb13

F#m7 / Bb7 | Eb° Eb6 F#m7 Eb6 | F#7 G7 C+ C7

F9 / / / | F#m7 / Bb7 / | Eb6 / / / | / / / Ebmaj7

B

F#m7 / / / | Bb13 / Bb13 (b9) | Eb6 / / / | / / / Ebmaj7

F#m7 / / / | Bb9 / / Bb7 | Eb° Eb6 F#m7 Eb6 | Bbm7 / Eb7 /

Abmaj9 / F#m7 / | G7 G7 F9 Bb7 | Eb6 / / / | F#m9 / / Bb7

1. Eb6 Cm7 / | F#m7 x x x x | 2. Eb6 / Cm7 F#m7

Bb13 Bb13

Bbm7 x x x x | Eb13 Eb7#9 | **C** Bb13) Ab6 / Abmaj7 Ab6

Abmaj9 Ab6 / / | Bbm7 / / / | / / / Eb6 | Ab / Abmaj7 Ab6

Empty guitar staff.

Empty guitar staff.

Empty guitar staff.

107

Please include the title of this work on the Performing Right Society's returns whenever it is publicly performed

O. 1036

A GAL IN CALICO 242

Words by
LEO ROBIN

Arranged by RAY DAVIES

Music by
ARTHUR SCHWARTZ

Moderato

Bass

A

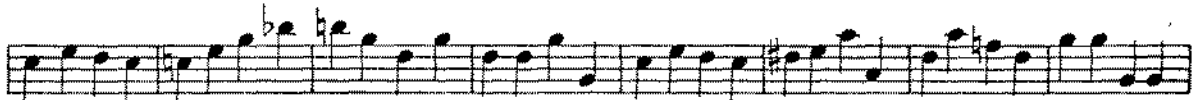

B

Copyright 1946 by Remick Music Corporation, New York.

All rights reserved

London, England: B. FELDMAN & CO., LTD. 129, Shaftesbury Avenue, W. C. 2.

157

Please include the title of this work on the Performing Right Society's returns whenever it is publicly performed

0. 1036

A GAL IN CALICO 242

Words by
LEO ROBIN

Arranged by RAY DAVIES

Music by
ARTHUR SCHWARTZ

Moderato
Hi Hats

Drums

f

A

mf

B

C Cym. ad lib.

mf

D

Hi Hats

SOLO

Copyright 1916 by Marmick Music Corporation, New York. All rights reserved.
 London, England: B. FELDMAN & CO., LTD. 120, Shaftesbury Avenue, W. C. 2.